

**ISTITUTO TECNICO STATALE
COMMERCIALE E PER GEOMETRI
' GIOVANNI XXIII '
RIBERA (AG)**

Progetto per la realizzazione di un edificio
di civile abitazione ai piani superiori
e attività commerciale al piano terra.

Docente:
Prof. Cacaciore Giuseppe
I.T.P.
Prof. Mazzotta Francesco
Assistente di Laboratorio CAD
Tec. Calogero Lino

Alunno:
Michele Smeraglia
Firma alunno
Firma docente

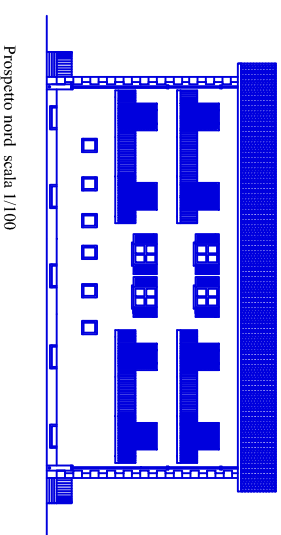
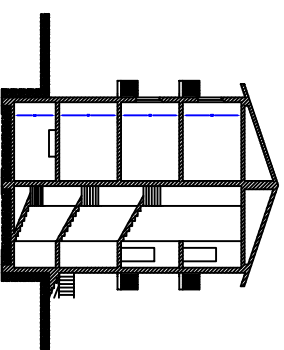
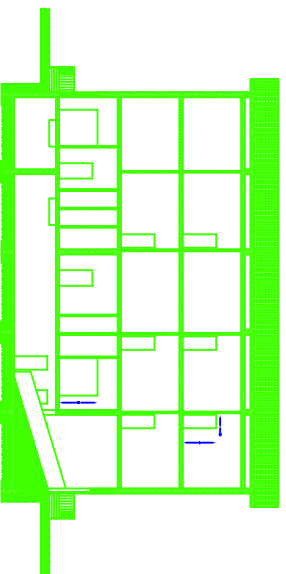
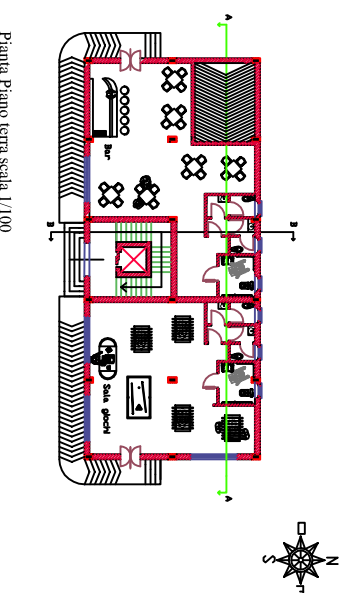
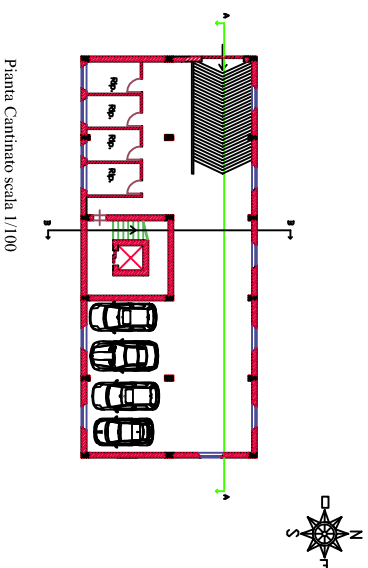
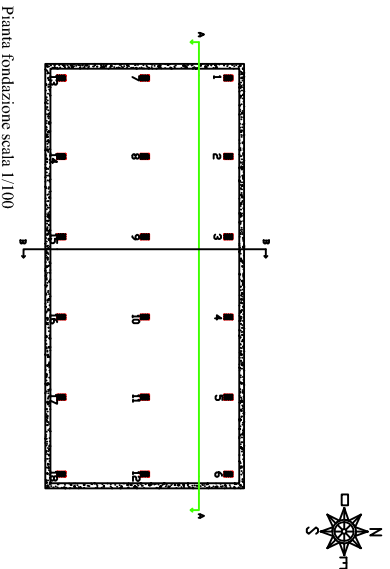
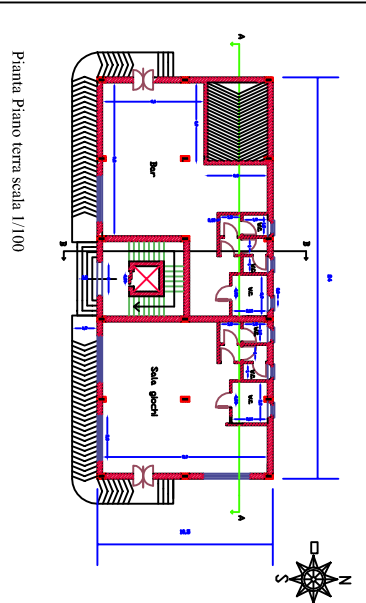
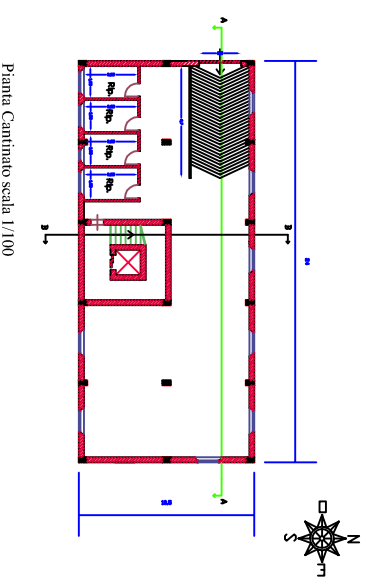
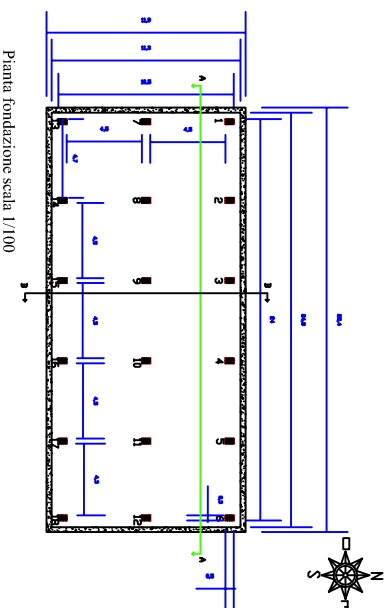

Sezione A-A scala 1/100

Sezione B-B scala 1/100

Prospetto nord scala 1/100